



DUTCH RIDGE ASSOCIATES, LP RETAINS THE RIGHT TO DEDICATE A 50' STRIP OF LAND (25' EACH SIDE OF PROPERTY LINE) FOR THE USE A OF POTENTIAL FUTURE ACCESS (PUBLIC OR PRIVATE) AND/OR A PUBLIC SEWER. DUTCH RIDGE ASSOCIATES, LP WILL BE RESPONSIBLE FOR PREPARING A RECORDING PLAN IF THIS RIGHT IS EXERCISED. THIS RIGHT TERMINATES ON DECEMBER 31, 2035. DUTCH RIDGE ASSOCIATES, LP, MAY TERMINATE THIS RIGHT SOONER, AT THEIR SOLE DISCRETION.

20' SETBACK IF STREET IS BUILT AND UNTIL DUTCH RIDGE ASSOCIATES LP TERMINATES THEIR RIGHT TO DEDICATE THE STRIP OF LAND

20' SETBACK IF STREET IS BUILT AND UNTIL DUTCH RIDGE ASSOCIATES LP TERMINATES THEIR RIGHT TO DEDICATE THE STRIP OF LAND

INFILTRATION BASIN PERIMETER FENCE (4' HIGH) WITH 10' ACCESS GATE

PROPOSED SNOW REMOVAL EASEMENT

PROPOSED SITE PLAN

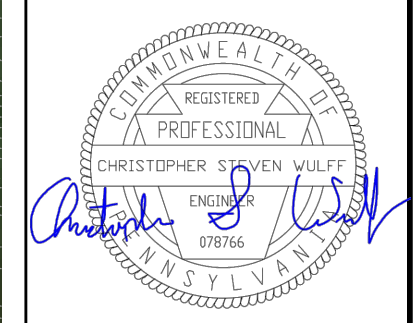
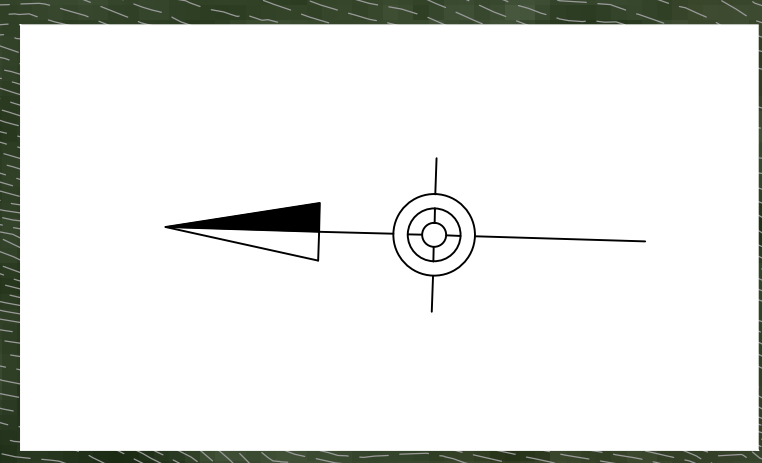
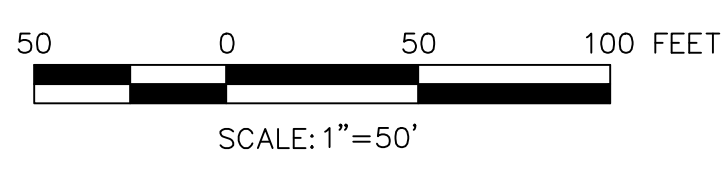

It is a violation of the law for any person, unless acting under the direction of a licensed Architect, Engineer or Land Surveyor, to alter in any way, Plans, maps, specifications, studies, and reports not containing a red ink seal imprint on the cover sheet accompanied by an original signature by the licensed professional may have been fraudulently altered and shall not be considered an original copy. Copyright Protected 2018, Larson Design Group.

NO.	DATE	ISSUE / REVISIONS
1	04/22/19	CLIENT REVIEW COMMENTS
2	06/26/19	TOWNSHIP REVIEW COMMENTS
3	7/19/2019	REVISED LOT LAYOUT
		BY: CHCD
		BY: KAL
		CSW
		CSW

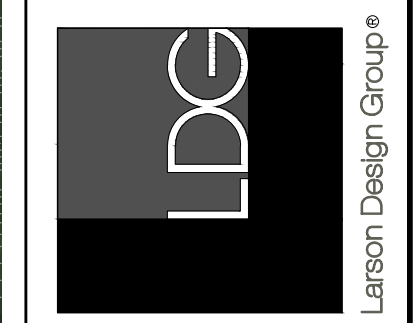

PROPOSED SITE PLAN
ANTLER RIDGE LAND DEVELOPMENT
 BRIGHTON TOWNSHIP, BEAVER COUNTY, PENNSYLVANIA
 Larson Design Group • Architects Engineers Surveyors
 300 South Walnut Lane • Suite 202
 Beaver, PA 15009
 PHONE 724-495-7020 TOLL FREE 877-323-6603
 FAX 724-495-2594 • www.larsondesigngroup.com

DUTCH RIDGE ASSOCIATES, LP
 525 THIRD STREET
 BEAVER, PA 15009
 724-683-3456

SHEET NO.: **C200**
 PROJECT NO.: 11543-003